

- Note:
1. Overlay board material: Steel.
 2. Arch material: Molded Polyurethane
 3. Overlay board width: 4 inches.
 4. Customer responsible to verify all field dimensions.

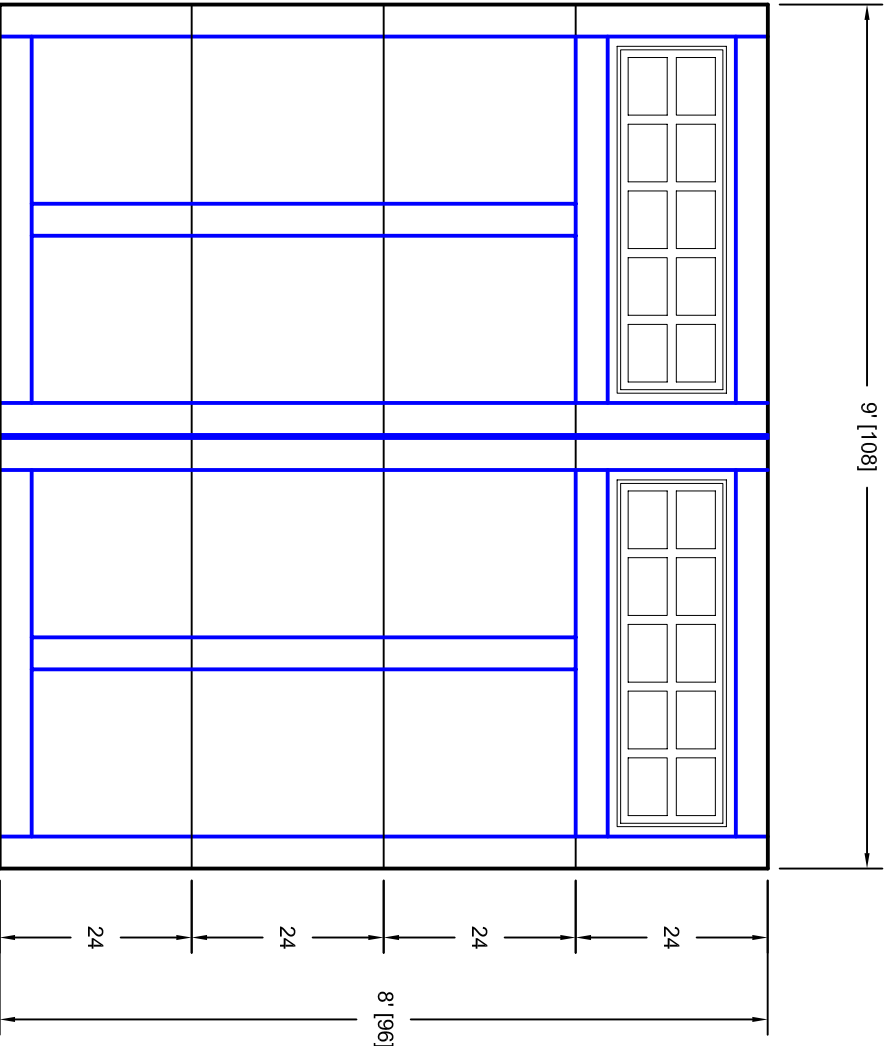

CUSTOMER APPROVAL REQUIRED FOR MANUFACTURING

X _____

DRAWN BY	E Gebhard 12-14-05	TITLE	Sage Creek w / Large Stockton Door													
CHECKED			Lites S3 9' X 8'													
DATE		SIZE	A	REV												
DATE		SCALE		A												
DATE		WT. ACT.	7S098003													
DATE		SHEET														
<p>Unless Otherwise Specified Dimensions are in Inches</p> <p>Tolerance on</p> <table border="0"> <tr> <td>Fractions</td> <td>Decimals</td> <td>Angles</td> </tr> <tr> <td>+/- 1/16</td> <td>XX +/- .03</td> <td>+/- 0.5</td> </tr> <tr> <td></td> <td>XXX +/- .01</td> <td></td> </tr> <tr> <td></td> <td>XXXX +/- .005</td> <td></td> </tr> </table>					Fractions	Decimals	Angles	+/- 1/16	XX +/- .03	+/- 0.5		XXX +/- .01			XXXX +/- .005	
Fractions	Decimals	Angles														
+/- 1/16	XX +/- .03	+/- 0.5														
	XXX +/- .01															
	XXXX +/- .005															
			<p>7255 S. KYRENE SUITE #104 TEMPE, AZ 85283 480-705-6632 480-705-8497 fax www.firstudt.com</p>													